PROMECH INDUSTRIAL

Mechanical Engineering Solutions You Can Rely On

Keeping Industry Moving – 24/7

- Mechanical Fabrication
- Plant Maintenance
- Pipework & Installations
- Breakdown Support

01429 400868
info@promech-industrial.co.uk

→ Let’s keep your operations running without downtime

ABOUT US:

Who We Are?

Promech Industrial is a UK-based mechanical engineering contractor delivering reliable, high-quality solutions to industries where downtime simply isn't an option.

Based in Hartlepool, we support clients across the UK and Europe with expert engineering, fabrication, and maintenance services.

Why Choose Us?

- ✓ Fast response, minimal downtime
- ✓ Highly skilled engineers
- ✓ End-to-end project delivery
- ✓ 24/7 breakdown support

→ Partner with a team that keeps your business moving



CUSTOM FABRICATIONS

Precision Fabrication Services

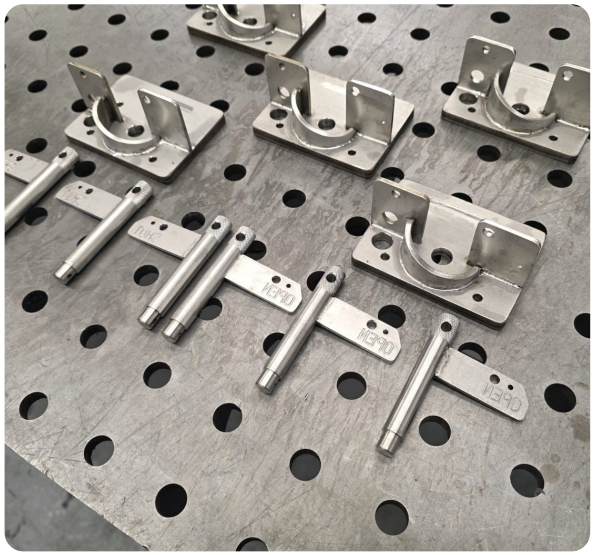

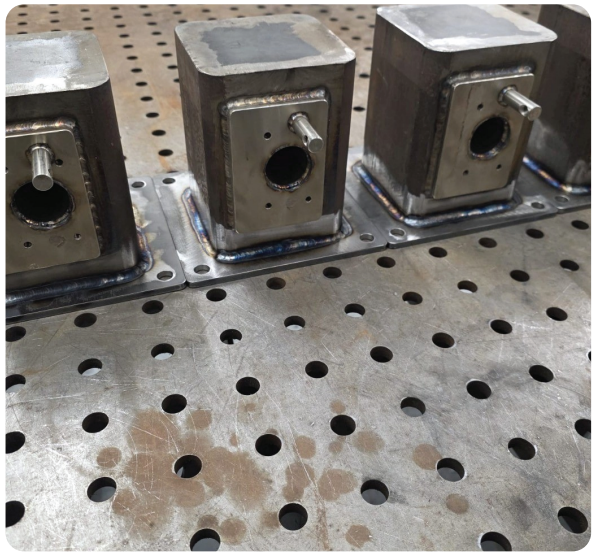



We deliver bespoke fabrication solutions tailored to your exact requirements

Our capabilities include

- Custom fabrications
- Vessel fabrications
- Custom brackets
- Machine profiles
- Structural & mechanical components

→ Need a custom solution? We'll build it.

01429 400868

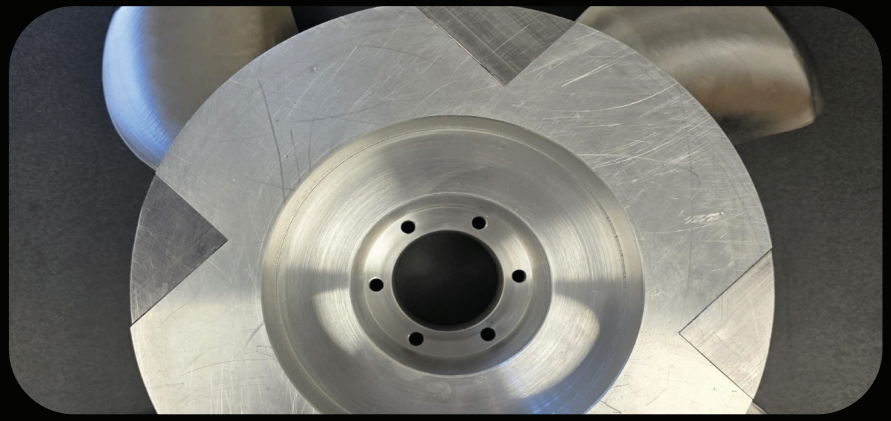





MECHANICAL INSTALLATIONS

Complete Installation Solutions

From small components to full systems, we handle complete mechanical installations.

Services include:

- Equipment installation
- Machine component installation
- Instrument & tubing installations
- Hydraulic pipework & components

We ensure every installation is completed safely, efficiently, and to specification.

From design to installation – we've got it covered

PIPEWORK & SYSTEMS

Pipework & Process Systems

Our expertise:

. Tube & pipework fabrication

. Hydraulic systems

. Process pipe installations

. Industrial system upgrades

Improve efficiency with expertly installed systems

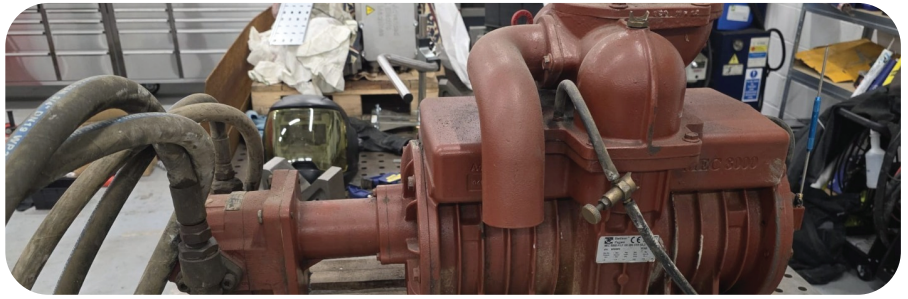





info@promech-industrial.co.uk

MAINTENANCE & SUPPORT

Keeping Your Operations Running

We provide ongoing maintenance and rapid-response support to minimise downtime.





Services include:

. Site maintenance

. Process plant maintenance contracts

. Equipment refurbishment

. 24hr mechanical breakdown support



Avoid costly downtime – choose proactive maintenance

01429 400868

INDUSTRIES & CAPABILITIES

Industries We Support

We work across a wide range of sectors where reliability is critical:

Our Capabilities:

. Manufacturing
. Process plants
. Heavy industry
. Engineering contractors





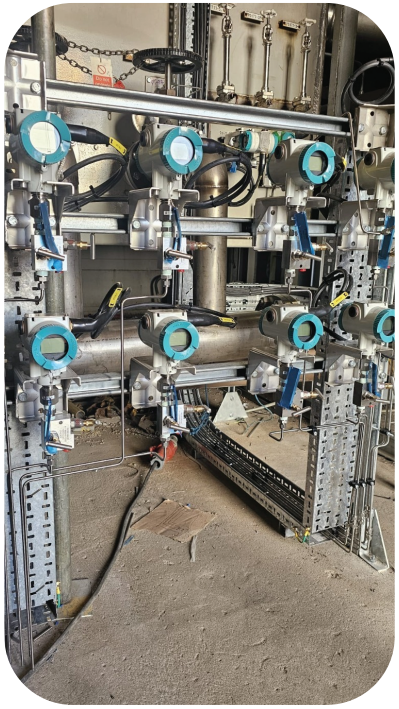

- ✓ Mechanical fabrication
- ✓ Plant maintenance
- ✓ Installation & refurbishment
- ✓ Full project delivery

No matter the size — we deliver

CONTACT

Let’s Work Together

Whether you need fabrication, installation, or ongoing maintenance – Promech Industrial is ready to help.

5B Ullswater Road,
Longhill Industrial Estate,
Hartlepool

01429 400868

info@promech-industrial.co.uk